

PLAN SHOWING THE PROPOSED CONSTRUCTION OF RESIDENTIAL BUILDING AT PLOT NO: 21, PRABHA NAGAR, IN S.NO: 64/2 OF MUDICHUR VILLAGE, TAMBARAM TALUK, KANCHEEPURAM DISTRICT.

ST. THOMAS MOUNT PANCHAYAT UNION

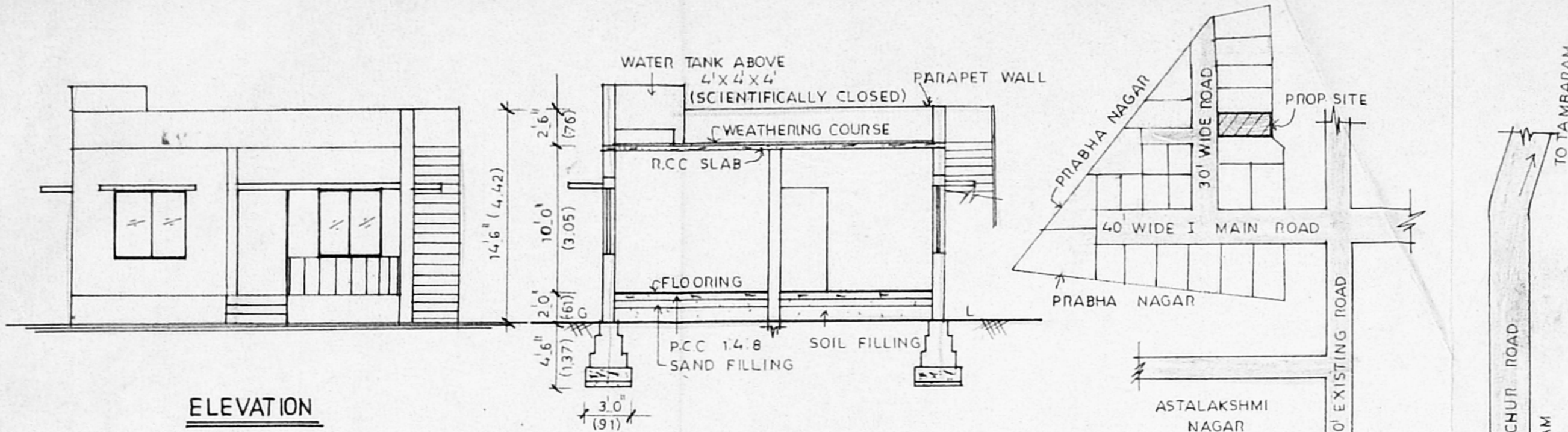

ELEVATION

SECTION ON 'AB' A/25412/234/98

Planning Permit No. A/19354/98
APPROVED
 SUBJECT TO THE CONDITIONS IN THIS OFFICE LETTER.
 No. A/19354/98 Date 11.9.98

FOR MEMBER SECRETARY
 CHENNAI METROPOLITAN DEVELOPMENT AUTHORITY
 CHENNAI - 600 008.

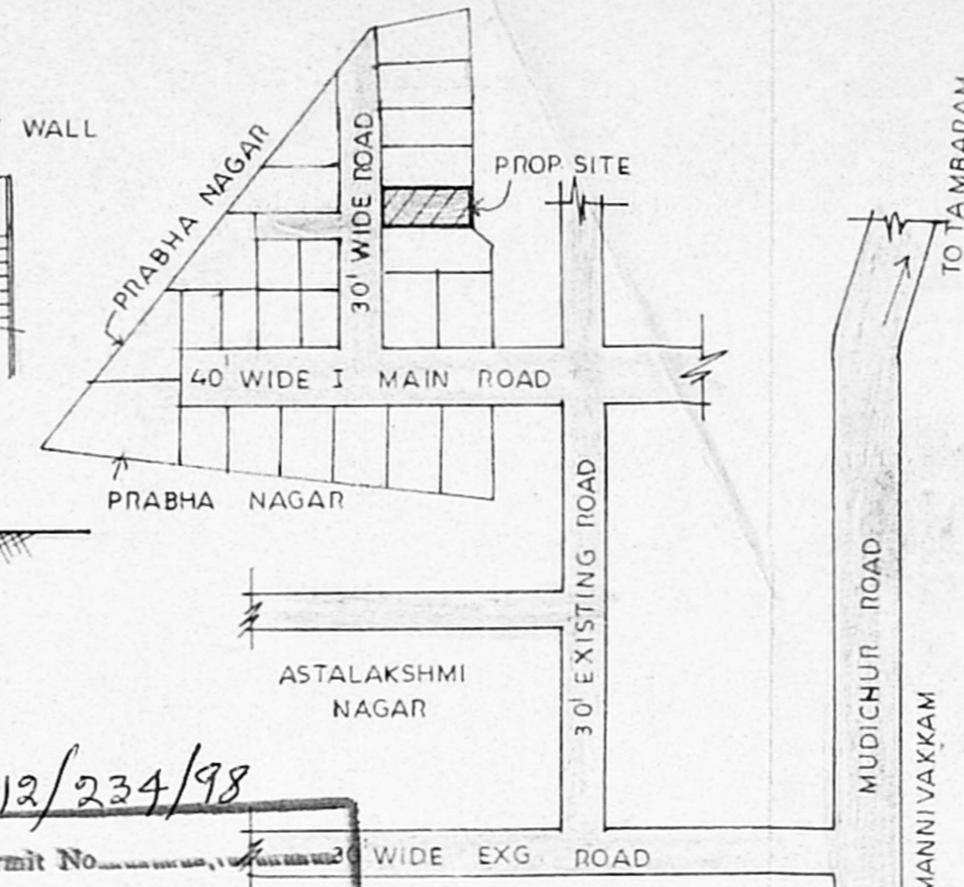

KEY PLAN (NOT TO SCALE)

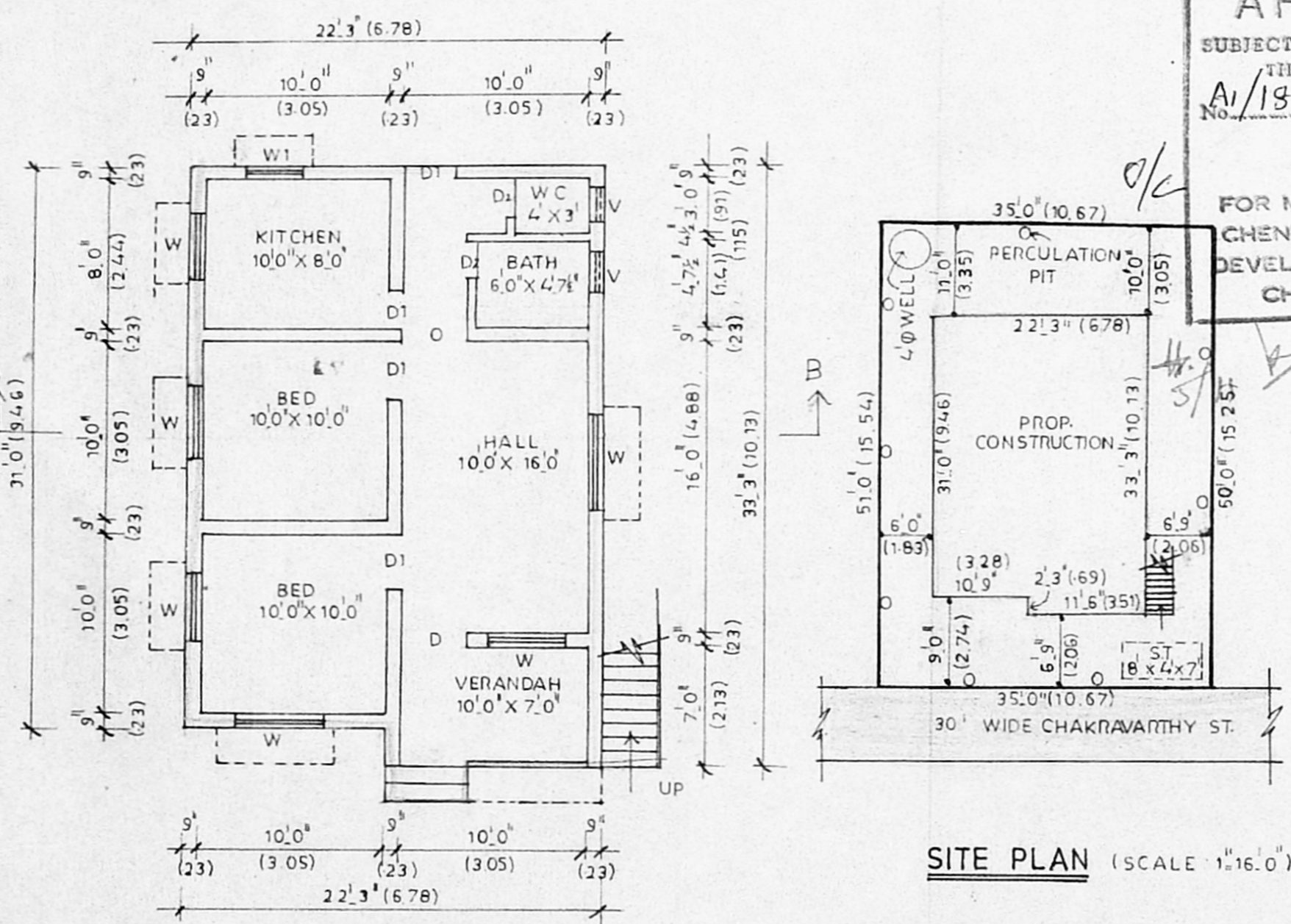

GROUND FLOOR PLAN

SITE PLAN (SCALE 1"=16'0")

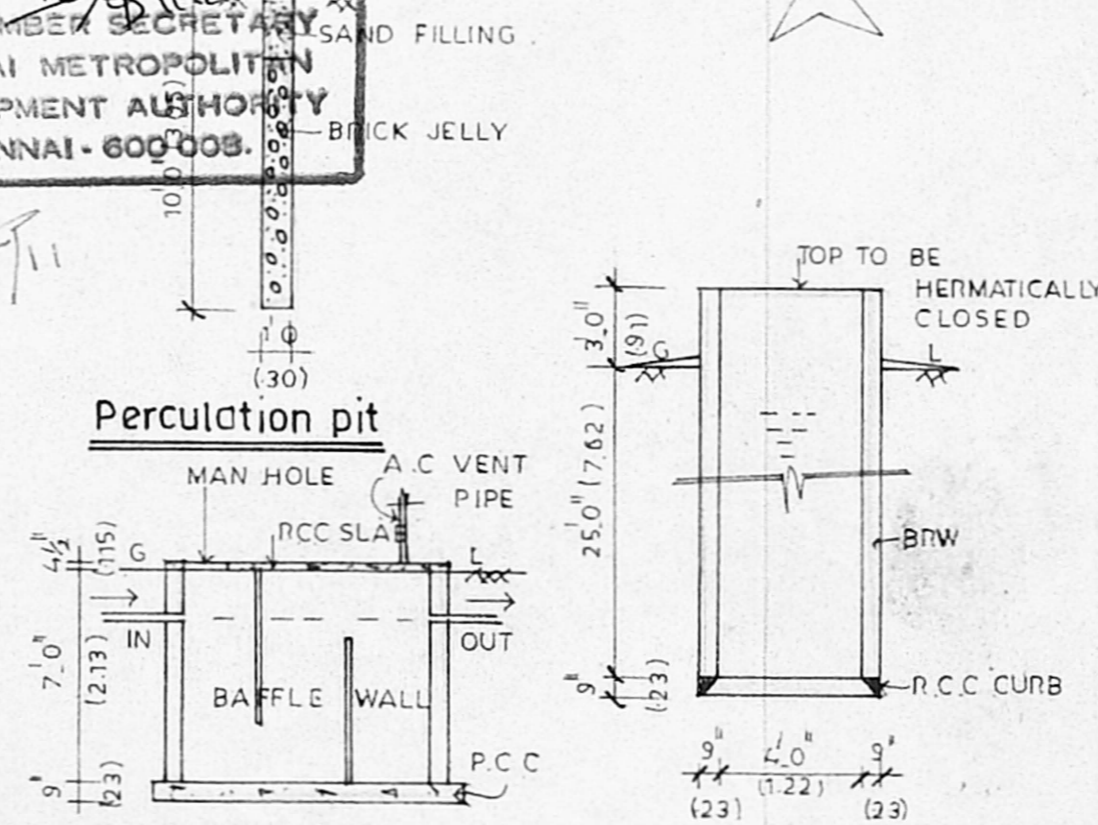

Septic tank details (SCIENTIFICALLY CLOSED)

Well details

SCALE: 1/8" (1:100)

Area details
 SITE EXTENT 1767 SQFT; 164.22 SQM
 BUILTUP AREA 716 SQFT; 66.54 SQM
 F.S.T. 0.41; PLOT COVERAGE = 41%

Schedule of Joineries
 D - DOOR 3'3" x 7'0"
 D1 - DOOR 3'0" x 7'0"
 D2 - DOOR 2'6" x 6'6"
 W - WINDOW 4'6" x 4'6"
 W1 - WINDOW 4'0" x 4'6"
 V - VENTILATOR 2'6" x 2'0"

Colour index
 [] - PROP. CONSTRUCTION
 [] - EXG. ROAD
 [] - SITE BOUNDARY

OWNER SIGNATURE:
 D. Karana moorthy

D. MOHAN, D.C.E.
 LICENCED SURVEYOR
 REGD: NO: 468
 CORPORATION OF MADRAS
 No. 1, G.S.T. Road. (Second Floor)
 TAMBARAM SANATORIUM.
 MADRAS-600 047.
 Phone: 404667
 LICENCED SURVEYOR